



MERIDIAN

LAND SERVICES, INC.

CIVIL ENGINEERING | LAND SURVEYING | PERMITTING | SOIL & WETLAND MAPPING | SEPTIC DESIGN | ENVIRONMENTAL

Office: 31 Old Nashua Road, Suite 2, Amherst, NH 03031

Mailing: PO Box 118, Milford, NH 03055

Phone: 603-673-1441 * Fax 603-673-1584

www.MeridianLandServices.com



Photo 1
10/25/2024
Christian Hill Road
facing northwest



Photo 2
10/25/2024
Christian Hill Road
facing Southeast

Transformations
Amherst, New Hampshire



MERIDIAN

LAND SERVICES, INC.

CIVIL ENGINEERING | LAND SURVEYING | PERMITTING | SOIL & WETLAND MAPPING | SEPTIC DESIGN | ENVIRONMENTAL

Office: 31 Old Nashua Road, Suite 2, Amherst, NH 03031

Mailing: PO Box 118, Milford, NH 03055

Phone: 603-673-1441 * Fax 603-673-1584

www.MeridianLandServices.com



Photo 3
10/25/2024
Christian Hill Road
facing northwest



Photo 4
10/25/2024
Christian Hill Road
facing southeast

Transformations
Amherst, New Hampshire



MERIDIAN

LAND SERVICES, INC.

CIVIL ENGINEERING | LAND SURVEYING | PERMITTING | SOIL & WETLAND MAPPING | SEPTIC DESIGN | ENVIRONMENTAL

Office: 31 Old Nashua Road, Suite 2, Amherst, NH 03031

Mailing: PO Box 118, Milford, NH 03055

Phone: 603-673-1441 * Fax 603-673-1584

www.MeridianLandServices.com



Photo 5
10/25/2024
Christian Hill Road
facing northwest



Photo 6
10/25/2024
Christian Hill Road
facing southeast

Transformations
Amherst, New Hampshire



MERIDIAN

LAND SERVICES, INC.

CIVIL ENGINEERING | LAND SURVEYING | PERMITTING | SOIL & WETLAND MAPPING | SEPTIC DESIGN | ENVIRONMENTAL

Office: 31 Old Nashua Road, Suite 2, Amherst, NH 03031

Mailing: PO Box 118, Milford, NH 03055

Phone: 603-673-1441 * Fax 603-673-1584

www.MeridianLandServices.com



Photo 7
10/25/2024
Christian Hill Road
facing northwest

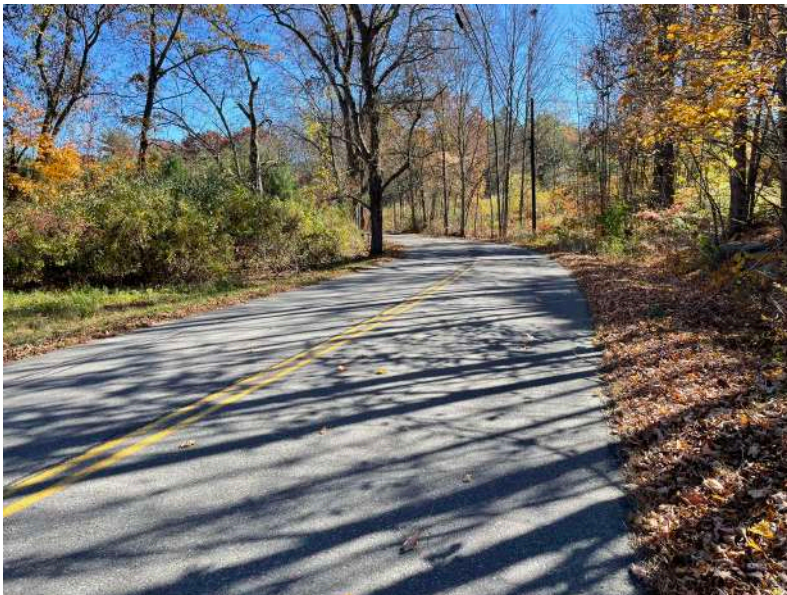

Photo 8
10/25/2024
Christian Hill Road
facing southeast

Transformations
Amherst, New Hampshire



MERIDIAN

LAND SERVICES, INC.

CIVIL ENGINEERING | LAND SURVEYING | PERMITTING | SOIL & WETLAND MAPPING | SEPTIC DESIGN | ENVIRONMENTAL

Office: 31 Old Nashua Road, Suite 2, Amherst, NH 03031

Mailing: PO Box 118, Milford, NH 03055

Phone: 603-673-1441 * Fax 603-673-1584

www.MeridianLandServices.com



Photo 9
10/25/2024
Christian Hill Road
facing northwest



Photo 10
10/25/2024
Christian Hill Road
facing southeast

Transformations Amherst, New Hampshire



MERIDIAN

LAND SERVICES, INC.

CIVIL ENGINEERING | LAND SURVEYING | PERMITTING | SOIL & WETLAND MAPPING | SEPTIC DESIGN | ENVIRONMENTAL

Office: 31 Old Nashua Road, Suite 2, Amherst, NH 03031

Mailing: PO Box 118, Milford, NH 03055

Phone: 603-673-1441 * Fax 603-673-1584

www.MeridianLandServices.com



Photo 11
10/25/2024
Lot 5-100 facing
north along
stonewall



Photo 12
10/25/2024
Lot 5-100 facing
southwest along
stonewall



MERIDIAN

LAND SERVICES, INC.

CIVIL ENGINEERING | LAND SURVEYING | PERMITTING | SOIL & WETLAND MAPPING | SEPTIC DESIGN | ENVIRONMENTAL

Office: 31 Old Nashua Road, Suite 2, Amherst, NH 03031

Mailing: PO Box 118, Milford, NH 03055

Phone: 603-673-1441 * Fax 603-673-1584

www.MeridianLandServices.com



Photo 13
10/25/2024
Lot 5-100 facing
north along
stonewall



Photo 14
10/25/2024
Lot 5-100 facing
east along stonewall



MERIDIAN

LAND SERVICES, INC.

CIVIL ENGINEERING | LAND SURVEYING | PERMITTING | SOIL & WETLAND MAPPING | SEPTIC DESIGN | ENVIRONMENTAL

Office: 31 Old Nashua Road, Suite 2, Amherst, NH 03031

Mailing: PO Box 118, Milford, NH 03055

Phone: 603-673-1441 * Fax 603-673-1584

www.MeridianLandServices.com



Photo 15
10/25/2024
Lot 5-100 along
ridge



Photo 16
10/25/2024
Lot 5-100 along
ridge



MERIDIAN

LAND SERVICES, INC.

CIVIL ENGINEERING | LAND SURVEYING | PERMITTING | SOIL & WETLAND MAPPING | SEPTIC DESIGN | ENVIRONMENTAL

Office: 31 Old Nashua Road, Suite 2, Amherst, NH 03031

Mailing: PO Box 118, Milford, NH 03055

Phone: 603-673-1441 * Fax 603-673-1584

www.MeridianLandServices.com



Photo 17
10/25/2024
Lot 5-100 along
ridge



Photo 18
10/25/2024
Lot 5-100 along
ridge



MERIDIAN

LAND SERVICES, INC.

CIVIL ENGINEERING | LAND SURVEYING | PERMITTING | SOIL & WETLAND MAPPING | SEPTIC DESIGN | ENVIRONMENTAL

Office: 31 Old Nashua Road, Suite 2, Amherst, NH 03031

Mailing: PO Box 118, Milford, NH 03055

Phone: 603-673-1441 * Fax 603-673-1584

www.MeridianLandServices.com



Photo 19
10/25/2024
ID



Photo 20
10/25/2024
ID

Transformations
Amherst, New Hampshire



MERIDIAN

LAND SERVICES, INC.

CIVIL ENGINEERING | LAND SURVEYING | PERMITTING | SOIL & WETLAND MAPPING | SEPTIC DESIGN | ENVIRONMENTAL

Office: 31 Old Nashua Road, Suite 2, Amherst, NH 03031

Mailing: PO Box 118, Milford, NH 03055

Phone: 603-673-1441 * Fax 603-673-1584

www.MeridianLandServices.com



Photo 21
10/25/2024
ID



Photo 22
10/25/2024
ID

Transformations
Amherst, New Hampshire



MERIDIAN

LAND SERVICES, INC.

CIVIL ENGINEERING | LAND SURVEYING | PERMITTING | SOIL & WETLAND MAPPING | SEPTIC DESIGN | ENVIRONMENTAL

Office: 31 Old Nashua Road, Suite 2, Amherst, NH 03031

Mailing: PO Box 118, Milford, NH 03055

Phone: 603-673-1441 * Fax 603-673-1584

www.MeridianLandServices.com



Photo 23
10/25/2024
ID



Photo 24
10/25/2024
ID

Transformations
Amherst, New Hampshire



MERIDIAN

LAND SERVICES, INC.

CIVIL ENGINEERING | LAND SURVEYING | PERMITTING | SOIL & WETLAND MAPPING | SEPTIC DESIGN | ENVIRONMENTAL

Office: 31 Old Nashua Road, Suite 2, Amherst, NH 03031

Mailing: PO Box 118, Milford, NH 03055

Phone: 603-673-1441 * Fax 603-673-1584

www.MeridianLandServices.com



Photo 25
10/25/2024
ID



Photo 26
10/25/2024
ID

Transformations
Amherst, New Hampshire



MERIDIAN

LAND SERVICES, INC.

CIVIL ENGINEERING | LAND SURVEYING | PERMITTING | SOIL & WETLAND MAPPING | SEPTIC DESIGN | ENVIRONMENTAL

Office: 31 Old Nashua Road, Suite 2, Amherst, NH 03031

Mailing: PO Box 118, Milford, NH 03055

Phone: 603-673-1441 * Fax 603-673-1584

www.MeridianLandServices.com



Photo 27
10/25/2024
ID



Photo 28
10/25/2024
ID

Transformations
Amherst, New Hampshire



MERIDIAN

LAND SERVICES, INC.

CIVIL ENGINEERING | LAND SURVEYING | PERMITTING | SOIL & WETLAND MAPPING | SEPTIC DESIGN | ENVIRONMENTAL

Office: 31 Old Nashua Road, Suite 2, Amherst, NH 03031

Mailing: PO Box 118, Milford, NH 03055

Phone: 603-673-1441 * Fax 603-673-1584

www.MeridianLandServices.com



Photo 29
10/25/2024
ID



Photo 30
10/25/2024
ID

Transformations
Amherst, New Hampshire



MERIDIAN

LAND SERVICES, INC.

CIVIL ENGINEERING | LAND SURVEYING | PERMITTING | SOIL & WETLAND MAPPING | SEPTIC DESIGN | ENVIRONMENTAL

Office: 31 Old Nashua Road, Suite 2, Amherst, NH 03031

Mailing: PO Box 118, Milford, NH 03055

Phone: 603-673-1441 * Fax 603-673-1584

www.MeridianLandServices.com



Photo 31
10/25/2024
ID



Photo 32
10/25/2024
ID



MERIDIAN

LAND SERVICES, INC.

CIVIL ENGINEERING | LAND SURVEYING | PERMITTING | SOIL & WETLAND MAPPING | SEPTIC DESIGN | ENVIRONMENTAL

Office: 31 Old Nashua Road, Suite 2, Amherst, NH 03031

Mailing: PO Box 118, Milford, NH 03055

Phone: 603-673-1441 * Fax 603-673-1584

www.MeridianLandServices.com



Photo 33
10/25/2024
ID



Photo 34
10/25/2024
ID

Transformations Amherst, New Hampshire



MERIDIAN

LAND SERVICES, INC.

CIVIL ENGINEERING | LAND SURVEYING | PERMITTING | SOIL & WETLAND MAPPING | SEPTIC DESIGN | ENVIRONMENTAL

Office: 31 Old Nashua Road, Suite 2, Amherst, NH 03031

Mailing: PO Box 118, Milford, NH 03055

Phone: 603-673-1441 * Fax 603-673-1584

www.MeridianLandServices.com



Photo 35
10/25/2024
ID



Photo 36
10/25/2024
ID



MERIDIAN

LAND SERVICES, INC.

CIVIL ENGINEERING | LAND SURVEYING | PERMITTING | SOIL & WETLAND MAPPING | SEPTIC DESIGN | ENVIRONMENTAL

Office: 31 Old Nashua Road, Suite 2, Amherst, NH 03031

Mailing: PO Box 118, Milford, NH 03055

Phone: 603-673-1441 * Fax 603-673-1584

www.MeridianLandServices.com



Photo 37
10/25/2024
ID



Photo 38
10/25/2024
ID

Transformations Amherst, New Hampshire



MERIDIAN

LAND SERVICES, INC.

CIVIL ENGINEERING | LAND SURVEYING | PERMITTING | SOIL & WETLAND MAPPING | SEPTIC DESIGN | ENVIRONMENTAL

Office: 31 Old Nashua Road, Suite 2, Amherst, NH 03031

Mailing: PO Box 118, Milford, NH 03055

Phone: 603-673-1441 * Fax 603-673-1584

www.MeridianLandServices.com



Photo 39
10/25/2024
ID



Photo 40
10/25/2024
ID

Transformations
Amherst, New Hampshire



MERIDIAN

LAND SERVICES, INC.

CIVIL ENGINEERING | LAND SURVEYING | PERMITTING | SOIL & WETLAND MAPPING | SEPTIC DESIGN | ENVIRONMENTAL

Office: 31 Old Nashua Road, Suite 2, Amherst, NH 03031

Mailing: PO Box 118, Milford, NH 03055

Phone: 603-673-1441 * Fax 603-673-1584

www.MeridianLandServices.com



Photo 41
10/25/2024
ID



Photo 42
10/25/2024
ID

Transformations Amherst, New Hampshire



MERIDIAN

LAND SERVICES, INC.

CIVIL ENGINEERING | LAND SURVEYING | PERMITTING | SOIL & WETLAND MAPPING | SEPTIC DESIGN | ENVIRONMENTAL

Office: 31 Old Nashua Road, Suite 2, Amherst, NH 03031

Mailing: PO Box 118, Milford, NH 03055

Phone: 603-673-1441 * Fax 603-673-1584

www.MeridianLandServices.com



Photo 43
10/25/2024
ID



Photo 44
10/25/2024
ID



MERIDIAN

LAND SERVICES, INC.

CIVIL ENGINEERING | LAND SURVEYING | PERMITTING | SOIL & WETLAND MAPPING | SEPTIC DESIGN | ENVIRONMENTAL

Office: 31 Old Nashua Road, Suite 2, Amherst, NH 03031

Mailing: PO Box 118, Milford, NH 03055

Phone: 603-673-1441 * Fax 603-673-1584

www.MeridianLandServices.com



Photo 45
10/25/2024
ID



Photo 46
10/25/2024
ID

Transformations
Amherst, New Hampshire



MERIDIAN

LAND SERVICES, INC.

CIVIL ENGINEERING | LAND SURVEYING | PERMITTING | SOIL & WETLAND MAPPING | SEPTIC DESIGN | ENVIRONMENTAL

Office: 31 Old Nashua Road, Suite 2, Amherst, NH 03031

Mailing: PO Box 118, Milford, NH 03055

Phone: 603-673-1441 * Fax 603-673-1584

www.MeridianLandServices.com



Photo 47
10/25/2024
ID



Photo 48
10/25/2024
ID

Transformations
Amherst, New Hampshire



MERIDIAN

LAND SERVICES, INC.

CIVIL ENGINEERING | LAND SURVEYING | PERMITTING | SOIL & WETLAND MAPPING | SEPTIC DESIGN | ENVIRONMENTAL

Office: 31 Old Nashua Road, Suite 2, Amherst, NH 03031

Mailing: PO Box 118, Milford, NH 03055

Phone: 603-673-1441 * Fax 603-673-1584

www.MeridianLandServices.com



Photo 49
10/25/2024
ID



Photo 50
10/25/2024
ID



MERIDIAN

LAND SERVICES, INC.

CIVIL ENGINEERING | LAND SURVEYING | PERMITTING | SOIL & WETLAND MAPPING | SEPTIC DESIGN | ENVIRONMENTAL

Office: 31 Old Nashua Road, Suite 2, Amherst, NH 03031

Mailing: PO Box 118, Milford, NH 03055

Phone: 603-673-1441 * Fax 603-673-1584

www.MeridianLandServices.com



Photo 51
10/25/2024
ID



Photo 52
10/25/2024
ID

Transformations Amherst, New Hampshire



MERIDIAN

LAND SERVICES, INC.

CIVIL ENGINEERING | LAND SURVEYING | PERMITTING | SOIL & WETLAND MAPPING | SEPTIC DESIGN | ENVIRONMENTAL

Office: 31 Old Nashua Road, Suite 2, Amherst, NH 03031

Mailing: PO Box 118, Milford, NH 03055

Phone: 603-673-1441 * Fax 603-673-1584

www.MeridianLandServices.com



Photo 53
10/25/2024
ID



Photo 54
10/25/2024
ID

Transformations Amherst, New Hampshire



MERIDIAN

LAND SERVICES, INC.

CIVIL ENGINEERING | LAND SURVEYING | PERMITTING | SOIL & WETLAND MAPPING | SEPTIC DESIGN | ENVIRONMENTAL

Office: 31 Old Nashua Road, Suite 2, Amherst, NH 03031

Mailing: PO Box 118, Milford, NH 03055

Phone: 603-673-1441 * Fax 603-673-1584

www.MeridianLandServices.com



Photo 55
10/25/2024
ID

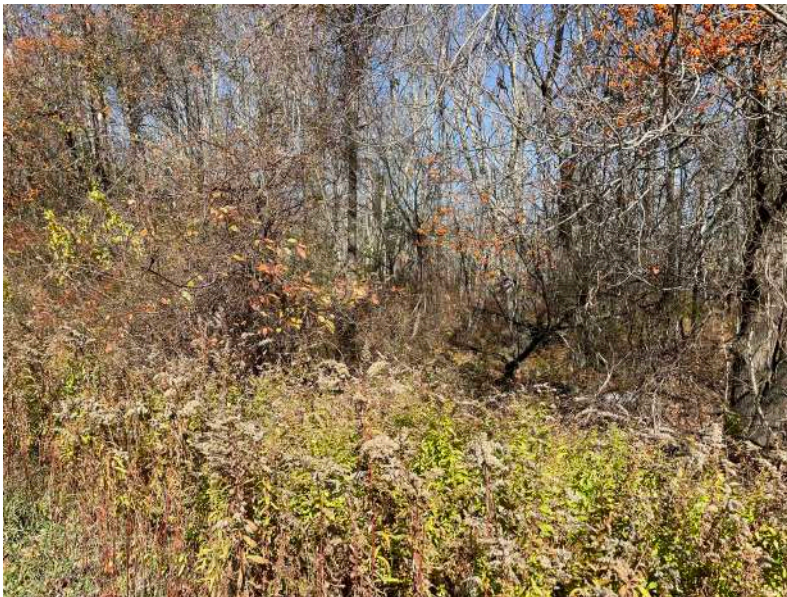

Photo 56
10/25/2024
ID



MERIDIAN

LAND SERVICES, INC.

CIVIL ENGINEERING | LAND SURVEYING | PERMITTING | SOIL & WETLAND MAPPING | SEPTIC DESIGN | ENVIRONMENTAL

Office: 31 Old Nashua Road, Suite 2, Amherst, NH 03031

Mailing: PO Box 118, Milford, NH 03055

Phone: 603-673-1441 * Fax 603-673-1584

www.MeridianLandServices.com



Photo 57
10/25/2024
ID



Photo 58
10/25/2024
ID

Transformations Amherst, New Hampshire