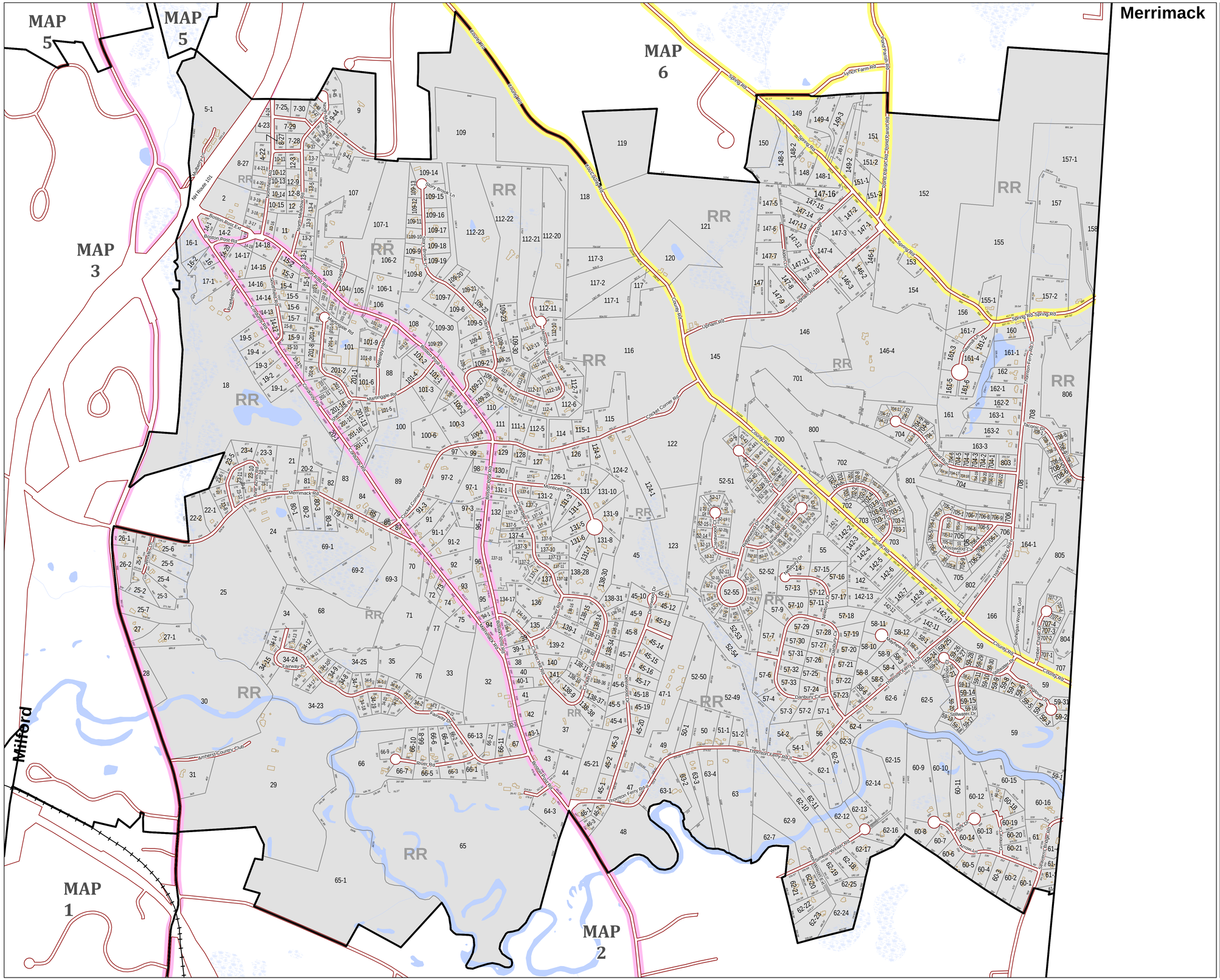

Town of Amherst

HILLSBOROUGH COUNTY

NEW HAMPSHIRE

Property Map

4

April 1, 2015

1 in = +/-600 ft

Road ROW
Class VI Road
Scenic Road
Other Road - Scenic Setback
Railroad
Lake/Pond
Swamp/Marsh
Stream/River
Buildings

ZONING

- C — Commercial
- GO — General Office
- I — Industrial
- LC — Limited Commercial
- NR — Northern Rural
- NT — Northern Transitional
- RR — Residential/Rural
- Historic District Overlay

For Tax Assessment Purposes
Not to be Used for Conveyances

Zoning Lines Depicted are
Unofficial and Approximate
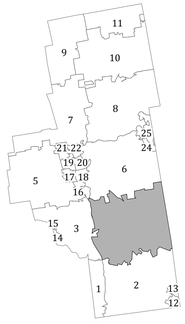
Prepared by:
Nashua Regional Planning Commission
Merrimack, New Hampshire