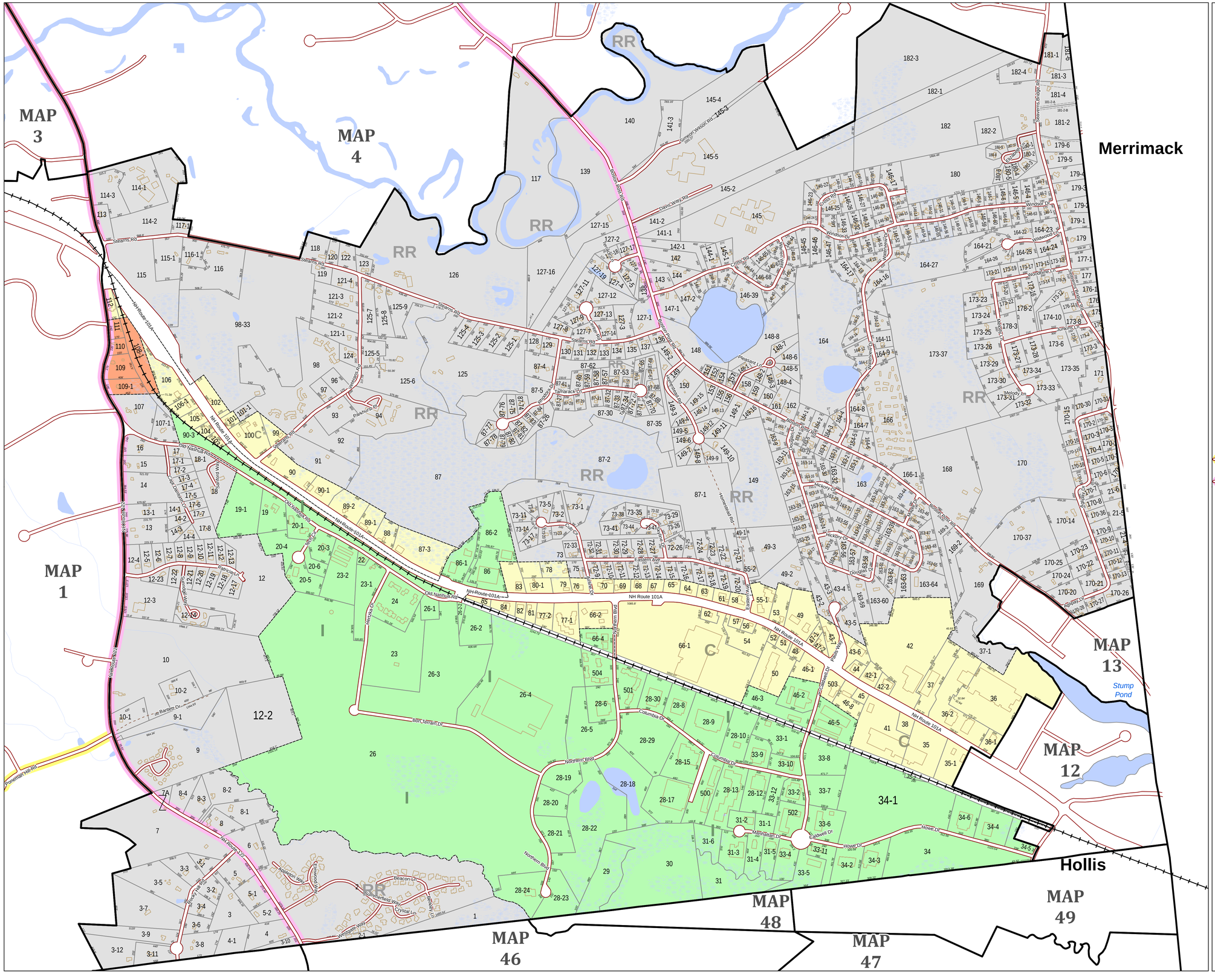

Town of Amherst

HILLSBOROUGH COUNTY

NEW HAMPSHIRE

Property Map

2

April 1, 2015

1 in = +/-500 ft

N
W E
S

- Road ROW
- Class VI Road
- Scenic Road
- Other Road - Scenic Setback
- Railroad
- Lake/Pond
- Swamp/Marsh
- Stream/River
- Buildings

ZONING

- C — Commercial
- GO — General Office
- I — Industrial
- LC — Limited Commercial
- NR — Northern Rural
- NT — Northern Transitional
- RR — Residential/Rural
- Historic District Overlay

For Tax Assessment Purposes
Not to be Used for Conveyances

Zoning Lines Depicted are
Unofficial and Approximate
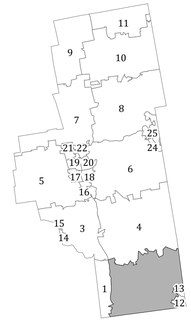
Prepared by:
Nashua Regional Planning Commission
Merrimack, New Hampshire